San Vincenzo

PIZZA & RESTAURANT


Enjoy
your meal
Team St. Vincenzo



Soups

Chicken broth with homemade noodles **4,40€**
vegetables, meat /1,3,9/ 0,33l

Tomato soup 🌱 **4,90€**
parmesan, basil oil /7,12/ 0,33l

Pumpkin cream soup **5,40€**
toasted seeds, herb oil, cream /7/ 0,33l



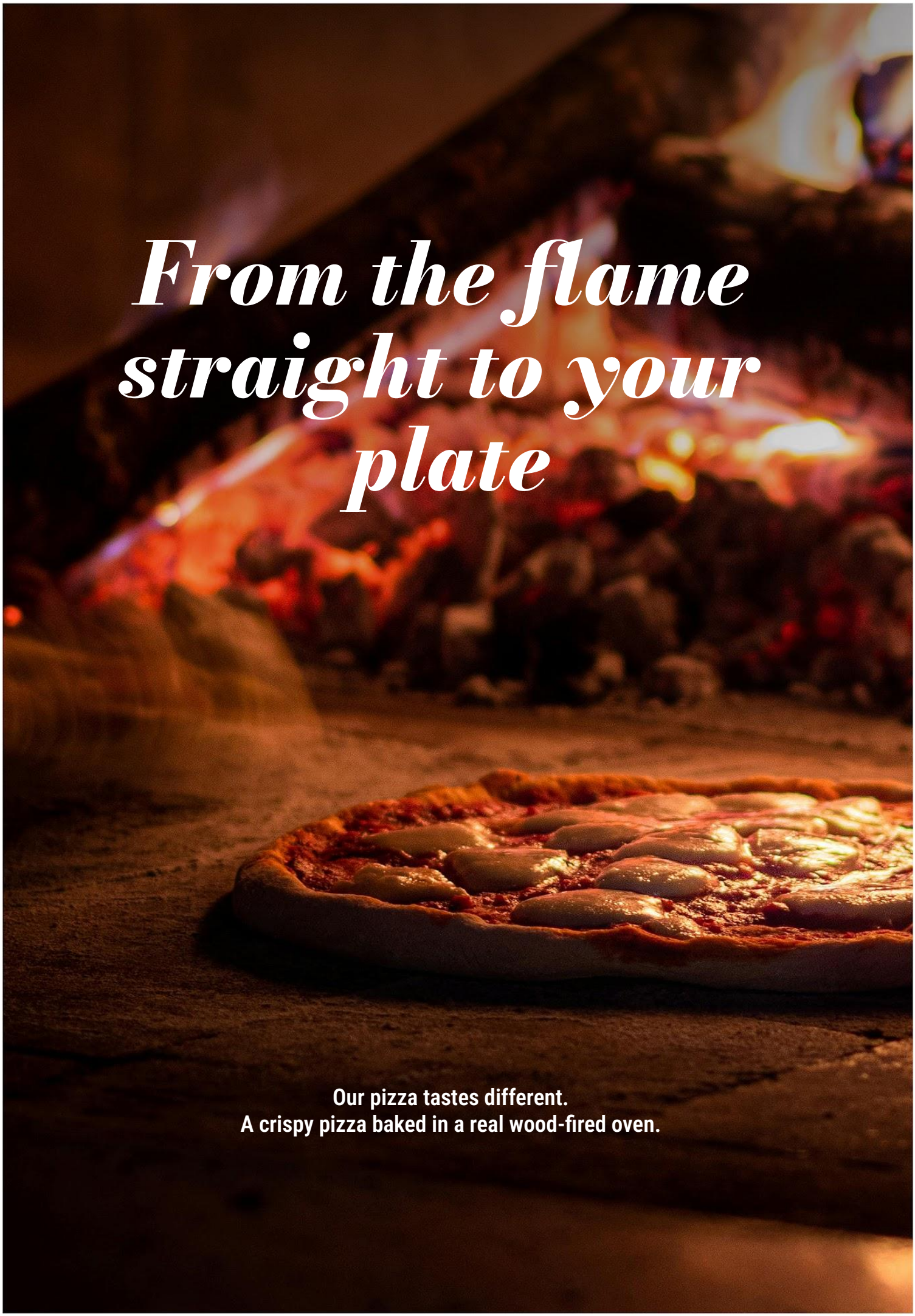
From the flame straight to your plate
Our pizza tastes different.
A crispy pizza baked in a real wood-fired oven.

Pizza news



Burrata Verde **12,90€**
pomodoro, mozzarella, cherry tomatoes, , burrata, arugula, , basil pesto, grana padano /1,7/ 620g

Burrata e Crudo **14,90€**
pomodoro, mozzarella, cherry tomatoes, prosciutto crudo, burrata, arugula, basil pesto, extra virgin olive oil /1,7/ 520g

Vegetarian pizza

Margherita **8,20€**
pomodoro, cheese /1,7,12/ 350g

Margherita con Mozzarella **9,40€**
pomodoro, mozzarella, tomatoes, fresh basil /1,7,12/ 400g

Burrata Verde **12,90€**
pomodoro, mozzarella, cherry tomatoes, , burrata, arugula, , basil pesto, grana padano /1,7/ 620g

Quattro Formaggi **11,90€**
pomodoro, eidam, blue cheese, smoked cheese, mozzarella /1,7,12/ 550g

Vegetariana **10,20€**
pomodoro, cheese, broccoli, tomatoes, mushrooms, corn, bell pepper /1,7,12/ 610g

Pizza

Prosciutto **9,50€**
pomodoro, cheese, ham /1,7,12/ 480g

Con Salami **9,50€**
pomodoro, cheese, salami /1,7,12/ 440g

Hawai **9,80€**
pomodoro, cheese, ham, pineapple /1,7,12/ 540g

Prosciutto e Funghi **9,80€**
pomodoro, cheese, ham, mushrooms /1,7/ 540g

Prosciutto e Mais **10,90€**
pomodoro, cheese, ham, corn /1,7,12/ 540g

Provinciale **10,90€**
pomodoro, cheese, ham, bacon, corn, chilli peppers /1,7,12/ 460g

Chicken **11,30€**
pomodoro, cheese, marinated chicken breast, tomatoes, bell pepper, chili, mushrooms /1,7,12/ 550g

San Vincenzo **11,30€**
creamy base with basil pesto, chicken, dried tomatoes, black olives, parmesan /1,7,12/ 620g

Diavolli **10,60€**
pomodoro, cheese, salami, bell pepper, onion, chili peppers /1,7,12/ 620g

Burrata e Crudo **14,90€**
pomodoro, mozzarella, cherry tomatoes, prosciutto crudo, burrata, arugula, basil pesto, extra virgin olive oil /1,7/ 520g

Prosciutto Crudo **12,90€**
pomodoro, cheese, prosciutto crudo, arugula, parmesan /1,7,12/ 520g

Quattro Stagioni **11,90€**
pomodoro, cheese, ham, mushrooms, artichokes, olives, capers /1,7,12/ 560g

Carbonara **10,90€**
pomodoro, cheese, ham, bacon, corn, egg /1,3,7,12/ 600g

Soprano **11,30€**
pomodoro, cheese, ham, salami, sausage, garlic, chili /1,7,12/ 650g

Roma **11,90€**
pomodoro, cheese, bacon, ham, grana padano, smoked cheese /1,7,12/ 550g

Al Tonno **10,90€**
pomodoro, cheese, tuna, olives, onion /1,4,7,12/ 580g

Pizza Sticks /1/ 250g **5,50€**

Stuffed Pizza Sticks – choice of: **8,90€**
salami, bell pepper, cheese /1,7/
ham, corn, cheese /1,7/
bacon, onion, smoked cheese /1,7/



Extras

Ham, bacon, salami 60g	**2,20€**
Edam, blue cheese, smoked cheese, mozzarella /7/ 60g	**2,20€**
Pineapple, mushrooms 80g	**1,50€**
Olives, capers 40g	**1,50€**
Arugula	**1,50€**
Onion 40g, **Garlic** 20g	**1,00€**
Sweet pickled peppers, hot peppers 80g	**1,50€**
Corn, bell pepper, tomatoes 80g	**1,40€**
Artichokes, tuna /4/ 60g	**2,20€**
Parmesan, feta cheese /7/ 40g	**2,50€**
Burrata /7/ 120g	**4,50€**
Prosciutto Crudo 50g	**3,40€**
Chicken breasts 100g	**3,20€**
Egg /3/ 1pcs	**1,00€**

Pizza box 1pcs	**0,55€**
Food container 1pcs	**0,55€**
Soup container 1pcs	**0,55€**
Container for dressing, paper cup for coffee 1pcs	**0,35€**



Homemade Pasta

Tagliatelle alla Carbonara **10,90€**
italian bacon Quanciale, , egg yolk, grana padano
/1,3,7,12/ 350g

Tagliatelle Aglio Olio e Peperoncino 🌱 **10,90€**
extra virgin olive oil, fresh garlic, chilli, fresh parsley, tomato, grana padano
/1,3,7/ 300g

Tagliatelle bolognese **10,90€**
bolognese ragú with beef, grana padano, basil oil
/1,3,7,12/ 350g

Tagliatelle al Pollo con funghi **10,90€**
chicken breast, bacon, mushrooms, cream,, grana padano, truffle oil
/1,3,7/ 350g

Tagliatelle al Pomodori Secchi 🌱 **10,90€**
sundried tomato, shallot, garlic, herbs, mascarpone, white wine, arugula, grana padano
/1,3,7,12/ 350g

Tagliatelle al Pesto con Burrata 🌱 **10,90€**
homemade basil pesto, burrata, toasted pine nuts, roasted cherry tomatoes
/1,3,7,8/ 350g

HOMEMADE
HANDCRAFTED PASTA



Risotto

(risottos are prepared with Italian Arborio rice)

Risotto funghi 🌱 **10,90€**
Arborio rice, mushrooms, baby spinach, parmesan /7,9/ 350g

+ chicken 100g **3,20€**
+ pork tenderloin 100g **3,50€**

Risotto alla zucca 🌱 **11,90€**
Arborio rice, hokkaido pumpkin, arugula, blue cheese, walnuts /7,8/ 350g

The symbol 🌱 indicates vegetarian dishes.

Vegetarian dishes 🌱

(dishes without meat – including some pasta and risotto dishes from the menu above)

Fried cheese in crispy panko breadcrumbs **8,90€**
/1,3,7/ 120g

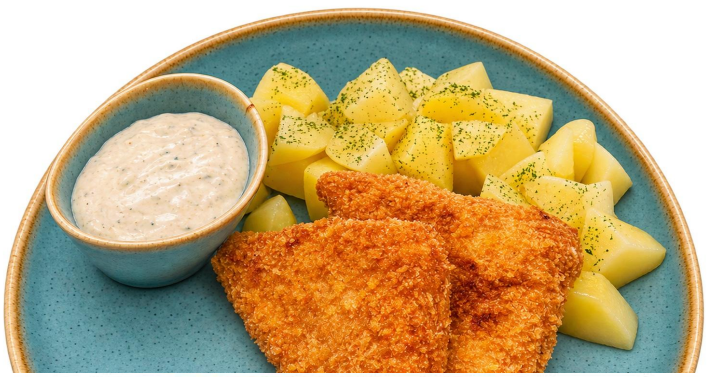



Meat

Fried chicken / pork schnitzel in panko breadcrumbs /1,3,7/ 160g **8,90€**

9,90€

Cordon Bleu filled with ham and cheese
fried /1,3,7/ / grilled 160g

Streetfood

Cheddar fries **8,90€**
crispy fries, Cheddar, bacon, jalapeños, spring onion /7,12/ 250g

Tortilla **7,90€**
smoked mayonnaise, lettuce, Cheddar, tomato salsa, fries /1,3,7,12/ 260g

+ chicken 100g **3,20€**
+ grilled feta cheese /7/ 80g **3,20€**





Grill

Choose your meat or cheese. Add a sauce, dip, and side dish.
Create a combination that suits your taste best.

Grilled chicken breast 180g	**8,90€**
Grilled pork tenderloin 180g	**9,90€**
Grilled feta cheese /7/ 160g	**8,90€**

Sauces

Herb butter /7/ 30g	**2,50€**
Porcini mushroom sauce /7/ 50g	**3,50€**
Demi-glace with red wine /12/ 50g	**2,90€**

Dressings

Herb dressing /7/ 50g	**2,00€**
Garlic dressing /7/ 50g	**2,00€**
Blue cheese dressing 50g	**2,00€**
Tartar sauce /3,6,7,10,12/ 50g	**2,20€**
Ketchup /12/ 50g	**2,00€**



Side dishes

Homemade roasted baby potatoes 200g	**2,90€**
Boiled potatoes 200g	**2,20€**
French fries 200g	**2,50€**
Steamed rice 200g	**2,20€**
Grilled vegetables 250g 🌱 zucchini, mushrooms, bell pepper, carrot, onion	**4,90€**



Salads

Caesar salad **7,90€**
romaine lettuce, bacon chips, Parmesan, Caesar dressing, homemade breadsticks /1,3,4,7,10/ 300g

+ chicken 100g **3,20€**
+ grilled feta cheese /7/ 80g **3,20€**

Greek salad 🌱 **8,90€**
mixed leaf lettuce, tomato, cucumber, black olives, feta cheese, red onion, homemade breadsticks /1,7/ 350g

Mixed salad **3,90€**
tomato, cucumber, bell pepper 150g

Cucumber salad **3,90€**
150g



Desserts

Chocolate lava cake **5,90€**
white chocolate mousse, forest berry gel
/1,3,7,12/ 150g

Tiramisu **5,90€**
/1,3,7/ 120g

Pistachio Panna Cotta **5,90€**
raspberry gel, pistachios, white chocolate crisp
/7,8,12/ 120g



Wine

House wine – white / red 0,1l	**2,40€**
Prosecco 0,1l	**2,40€**

Mixed alcoholic drinks

Aperol Spritz 0,25l	**6,50€**
Gin Tonic 0,3l	**6,50€**

Spirits

Vodka Finlandia 0,04l	**2,90€**
Slovak gin 0,04l	**2,70€**
Slivovitz 52° 0,04l	**3,50€**
Pear brandy 40° / Czech herbal liquer 0,04l	**2,70€**
Beefeater Gin Dry 0,04l	**3,20€**
Jack Daniel´s 0,04l	**4,20€**
Jägermeister 0,04l	**3,50€**
Slovak brandy special 0,04l	**4,90€**





Draft beer

Krušovice lager 11° 0,3l	**2,00€**
Krušovice lager 11° 0,5l	**2,70€**
Radler non-alcoholic lemon * 0,3l	**2,15€**
Radler non-alcoholic lemon * 0,5l	**2,80€**

* Summer offer

Bottled beer

Zlatý bažant lager 12° 0,5l	**2,50€**
Zlatý bažant non-alcoholic 0,5l	**2,50€**
Zlatý bažant radler non-alcoholic 0,5l	**2,50€**

Non-alcoholic drinks

Draft Kofola Original 0,3l	**2,00€**
Draft Kofola Original 0,5l	**2,70€**
Mineral water 0,33l still / lightly sparkling / sparkling	**2,30€**
Pepsi, Pepsi zero, Tonic, Tonic pink, 7up, Mirinda 0,25l	**2,60€**
Ice tea peach 0,25l	**2,60€**
Fruit juice 0,25l multivitamin / apple / strawberry	**2,60€**
100% orange juice 0,25l	**3,20€**
Vinea white 0,25l	**2,80€**
Yerba maté drink - sparkling 0,33l natural yerba maté energy drink with lime flavour	**3,40€**
Red bull 0,25l	**3,40€**
Soda water 0,1l	**0,35€**
Water 0,1l	**0,25€**





Homemade lemonades

Elderflower 0,5l / 1l	**4,40 €/ 8,80 €**
Lemon 0,5l / 1l	**4,40 €/ 8,80 €**
Forest mix 0,5l / 1l	**4,40 €/ 8,80 €**

Hot drinks

Espresso 7g	**2,40€**
Decaffeinated espresso 7g	**2,40€**
Cappuccino 7g	**2,75€**
Caffe Latte 7g	**3,00€**
Viennese coffee, homemade whipped cream 7g	**2,95€**
Tea according to offer 2g	**2,20€**
Fresh mint / ginger tea 5g	**2,90€**
Mulled wine – white / red 0,1l	**2,65€**
Coffee creamer (Maresi) 0,02l	**0,35€**
Lemon 1pcs	**0,35€**
Honey (portion) 1pcs	**0,35€**



Dear guests,

Our restaurant premises are suitable for hosting various events:

- **family celebrations**
- **social or corporate events**
- **christenings, first holy communions, graduations**
- **funeral gatherings**

Half portions of meals are not served. Meat weight is stated in grams and refers to the raw state. Portions of other dishes are stated in the finished state. The weight of pizza dough is 250 g. Meals are prepared according to our own calculations.

Prices are calculated in € including VAT. Prices valid from 1. 12. 2026.
Changes to the menu are reserved.

List of declared allergens in the menu:

1. Cereals containing gluten
2. Crustaceans
3. Eggs
4. Fish
5. Peanuts
6. Soybeans
7. Milk and dairy products
8. Nuts
9. Celery
10. Mustard
11. Sesame seeds
12. Sulphur dioxide and sulphites in concentrations higher than 10 mg/kg or 10 mg/l

Directive 2000/13/EC of the European Parliament and of the Council as amended by Directive 2003/89/EC, Directive 2005/26/EC and Directive 2007/68/EC of November 2007.
Decree of the Ministry of Agriculture and the Ministry of Health of the Slovak Republic No. 1187/2004-100 on food labelling as amended by Decree No. 1761/2005-100 and Decree No. 3069/2005-100.

Operation:

San Vincenzo s.r.o.

Sv. Vincenta 1
821 03 Bratislava

Responsible manager: Dagmar Vargová
Tel.: 02/ 43 19 15 35

www.pizzeriasanvincenzo.sk
pizzeria.sanvincenzo@gmail.com